

ГРУСТИМ И РАДУЕМСЯ

Автор сборника

st.Gosp. Waltz, v.Fantasia. tempo=60

Шавкунов И.

Moderato

ПОТАНЦУЕМ

st.70 S Disco, v.Shining d.v.Syn Brass 2, harmony-trio. tempo=126

Allegro

ЭТЮД-ВАЛЬС

st.Country Waltz, v.Aero Lead d.v.Pan Flute, tempo=140

Allegro

Игривый клавесин

Этюд

Vivo

st.Soft Fusion, v.Grand Harpsi, l.d.v.String Ensl, tempo=110

mp

A E

E7 A

F#m D

Bm C#7

F#m D

Bm C#7

A C#7

F#7 Bm

Dm A

E7 A

В ПОИСКАХ

st.Entrance, v.DX Modern EP 1 d.v.Sun Bell, tempo=110

Con spirito

mp Em7 Em7(b5) Asus4 A

mf Dm B7

Gm

A Dm

Bbm

МЕТАМОРФОЗЫ

st. 16 Beat 2,

1

v.Bright Clean 1 d.v.Solid Guitar,

2

v.String Ensemble – d.v.Analog Strings. Tempo 83

Moderato

1

mp
Cm Dm7 A7m7

G7 Cm Bb Ab

mf
G Cm Fm Bb Eb

Ab Db G Cm

Хип-хоп Этюд

st.Hip Hop Pop, v.Galaxy EP – Brightness, tempo=110

Allegretto

Chords: B7, Em, Am, D, G, C, Am, B7, Em

В СТИЛЕ МАМБО

st.Mambo, v.Sweet Trumpet + Brass Section, tempo=104

Con brio

Chords: Gm, D7, F7, B7, D7, E1, Cm7, D7, Gm, D7, Gm, D7, Bb, F, B7, D7

mf

Gm D7 B⁷ D7
 B^b F B⁷ D7
 Gm D7 F7 B^b
 D7 E⁷ Gm7 D7
 Gm D7
 F7 B^b
 D7 E⁷
 Cm7 D7
 Gm D7 Gm D7 Gm D7
 Gm D7 Gm

Кросс

Этюд

st. Techno, v. Syn Brass 2, tempo-150

Allegro

- Staff 2:** Chords: Am, Dm, G, C, F, Dm, E7.
- Staff 3:** Chords: Am, Dm, G, C.
- Staff 4:** Chords: F, Dm, E, E7. Includes a first ending bracket.
- Staff 5:** Chords: Am, Dm, G, C, F, Dm. Includes a first ending bracket.
- Staff 6:** Chords: E, E7, Am, B. Includes accents and a first ending bracket.
- Staff 8:** Chords: F, B, E, Am.

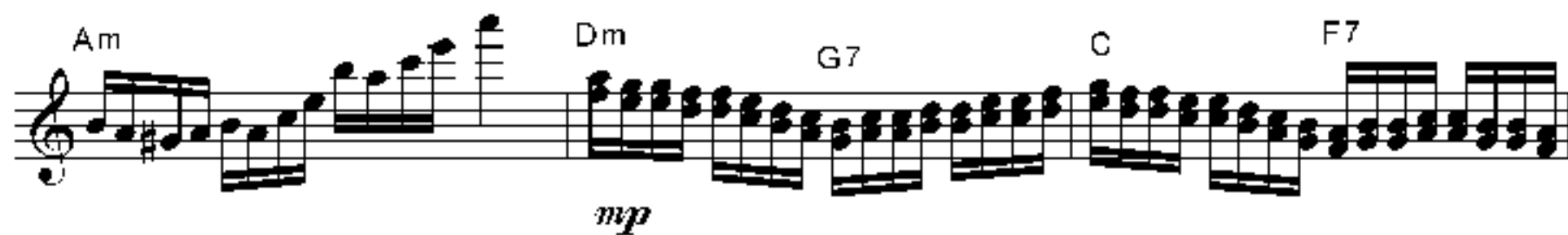
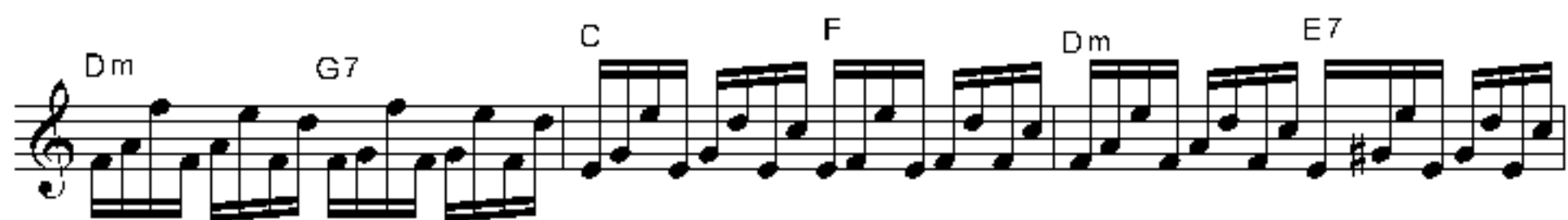

Ночное небо

st.Slow Waltz, v.16+2 Organ+d.v.Organ Yarmony1,tempo=70

Andante

p
Dm7 G7

Cm7 F Fm G7

legato
mp
Fm B7 E7m7 C7 Fm

G7 C7 Fm

B7m7 *cresc.* Eb C7 *mf* Fm G7

C7 Fm Bbm7 Fm Bb7 Ebm7

C7 Fm G7 C7 Fm

НОСТАЛЬГИЯ

st.16 Beat Ballad 2, 1 v.Strings 1 + Atmosphere,

Tempo-76

2 v.Hawaii Guitar, harmony-octave, volume=127

Moderato

mp
C Eaug Am C7 Dm7

G7 Cm7 Fm7 Dm7 G7

mf
Cm7 Dm7 G7 Cm7 Fm7 Dm7 G7 Cm7

Fine

2

D.C. al Fine

ПОПУРРИ на темы песен Джо Дассена
 ("Прости", "Если бы...", "Бабуе лето")

st. 8 Beat Pop, v. Grand Piano + d.v. Strings 2, tempo-104

Andante

mp
Am7

E

C7 E7 *mp* Am7
 Dm7 Am

ЛЕЗГИНКА

обработка

st.Slow Rock, v.Clarinet, tempo-112

Allegro

Cm *f*
 Bb Cm
 359 Bb Cm
 363 Bb Cm B7

366 Cm B⁷

369 A⁷

372 G Cm

375 B^b A^b G Cm

378 B⁷ Cm

381 B^b Cm B^b

384 A^b G Cm

387 B^b Cm B^b

391 Cm B^b Cm

РЕГГИ

Этюд

st.Reggae, [1] v.Galaxy EP+d.v.Brightness, [3] v.Sweet Trumpet+d.v.String Ensembl.,
tempo-88 [2] v.Stardust d.v.Glockenspiel, [4] v.Flute | d.v.Square Lead

Andante

[1] Am Dm G C

f

F Dm F Am [2]

Dm G C F *Fine mp* Dm

E Am [3] Dm

mf 3 3

G C F Dm

E Am [4]

f 3 3 3 3 3 3

Dm G 3

C F *dim.* 3 3 3

Dm E Am

3 3 3 3 3 3 3 3

D.C. al Fine